

Patient report

Bio-Rad DATE: 05/26/2019
D-10 TIME: 02:03 PM
S/N: #DJ4I016123 Software version: 4.20-2
Sample ID: 10487277
Injection date 05/26/2019 01:59 PM
Injection #: 8 Method: HbA1c
Rack #: --- Rack position: 2

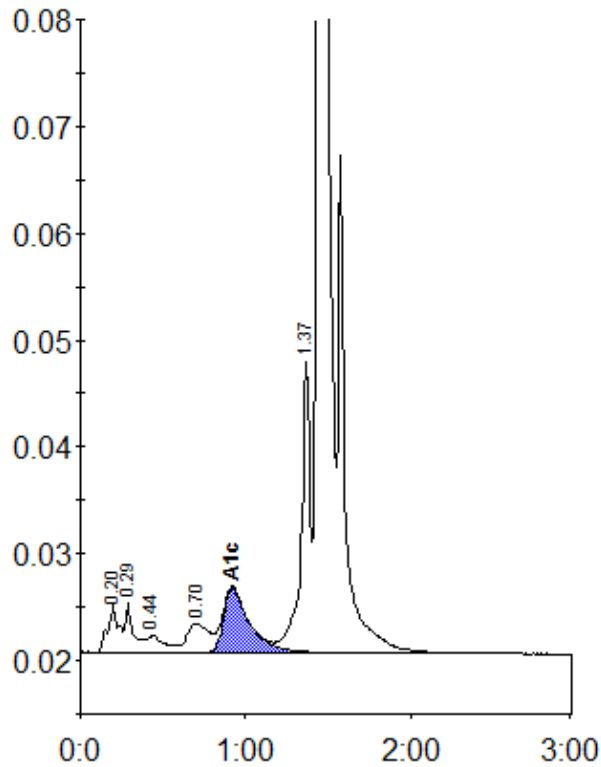

Peak table - ID: 10487277

Peak	R.time	Height	Area	Area %
A1a	0.20	4359	20302	1.0
A1b	0.29	4576	16131	0.8
F	0.44	1553	11536	0.6
LA1c/CHb-1	0.70	2695	25253	1.2
A1c	0.92	6036	65792	4.6
P3	1.37	27189	102127	5.0
A0	1.44	580228	1799292	88.2
Total Area:		2040432		

Concentration:	%
A1c	4.6